

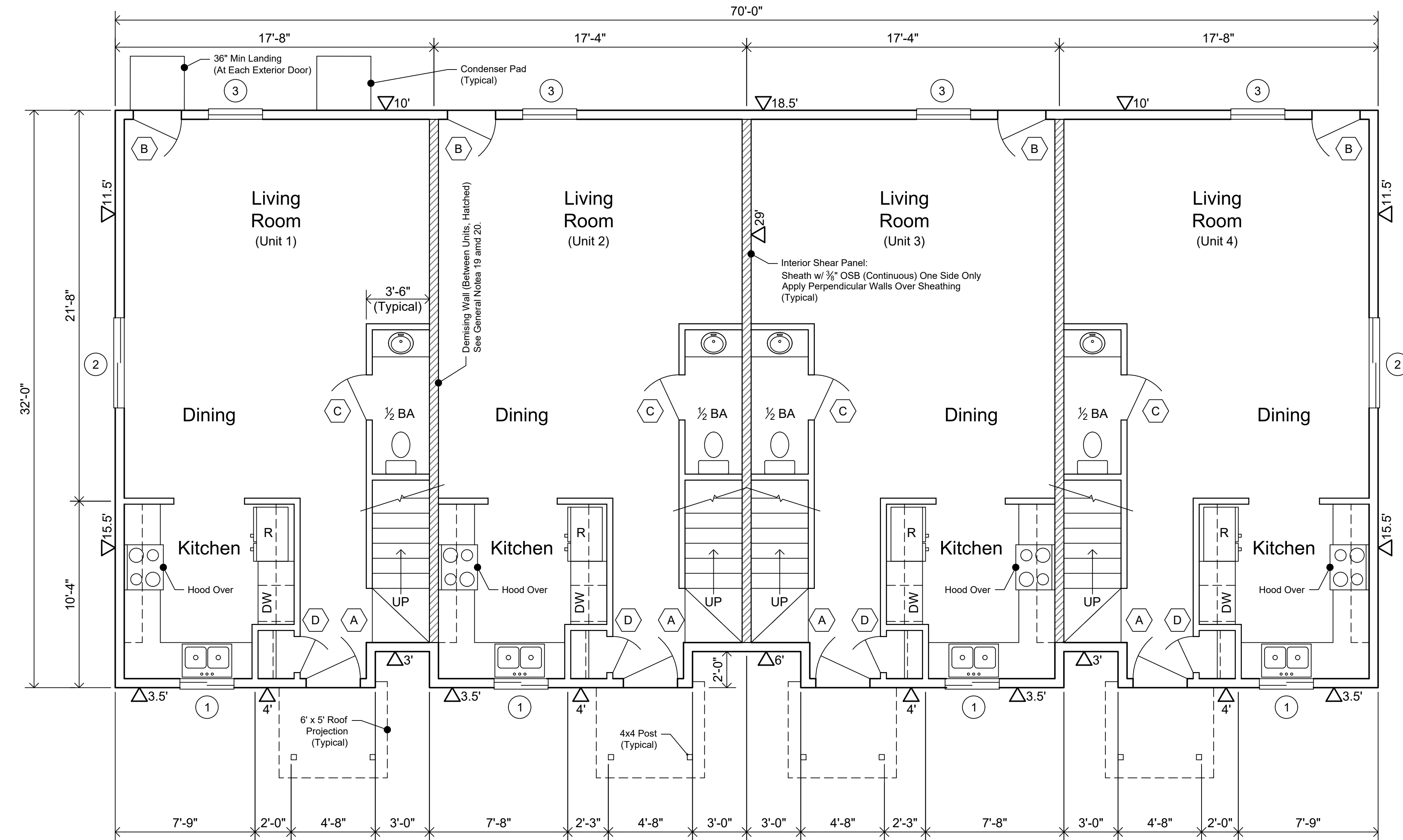

Front Elevation  
1/4" = 1'



First Floor Plan  
1/4" = 1'

Note: Duplicate but identical call-outs, symbols, dimensions, etc., have been omitted throughout the plan set to keep the plan uncluttered.

DocuSigned by:  
*Hans Herkert*  
DD6E09EB1F1B407...

11/28/2022 | 10:44 AM PST

DocuSigned by:  
*Jillian Herkert*  
3AFF067146BB465...

11/28/2022 | 10:44 AM PST

Approved By: **Ross P. Shoaf, Civil Engineer**  
12245 Simone Ct  
Browns Valley, CA 95918  
Phone: (530) 749-0142  
Email: rpschoaf@gmail.com

**Draft**

Prepared By: **Ryan Wood**  
221 Hughes Rd  
Grass Valley, CA 95945  
Phone: (530) 592-9960  
Email: rwood.drafting@gmail.com

**Willow 4-Plex**  
APN: {XXX-XXX-XXX}  
Client: {Client Name}

Location: **1234 Anywhere Street**  
Anytown, ST

Revision:

Job No. {xx-xxx}  
Date: {Mo, Year}

Sheet  
Of 2 **1**

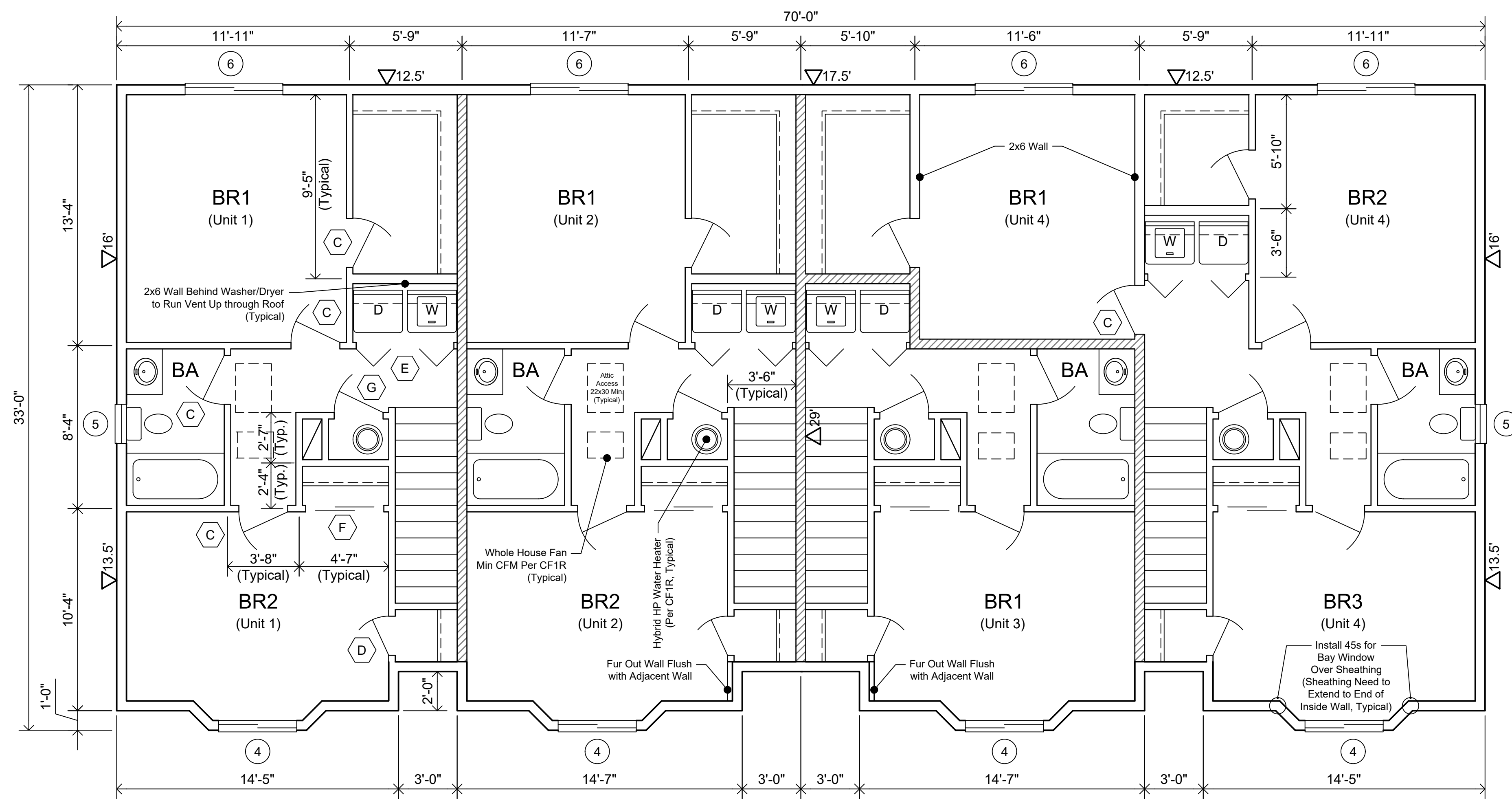

**Second Floor Plan**  
 $\frac{1}{4}'' = 1'$

Approved By: **Ross P. Shoaf**, Civil Engineer  
 12245 Simone Ct  
 Browns Valley, CA 95918  
 Phone: (530) 749-0142  
 Email: rpshoa@gmail.com

**Draft**

Prepared By: **Ryan Wood**  
 221 Hughes Rd  
 Grass Valley, CA 95945  
 Phone: (530) 592-9960  
 Email: rwood.drafting@gmail.com

**Willow 4-Plex**  
 Location: 1234 Anywhere Street  
 Anytown, ST  
 APN: {XXX-XXX-XXX}  
 Client: {Client Name}

Revision:  
 Job No. {xx-xxx}  
 Date: {Mo, Year}

Sheet  
 Of 2 **2**